

Soils Map

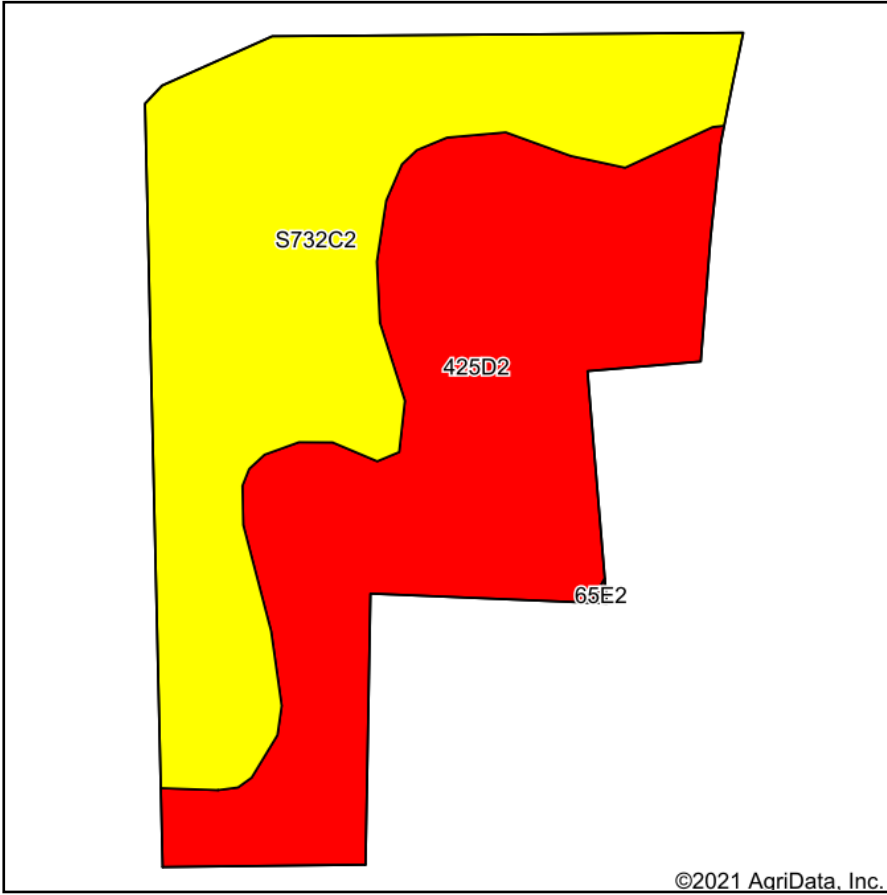

Soils data provided by USDA and NRCS.

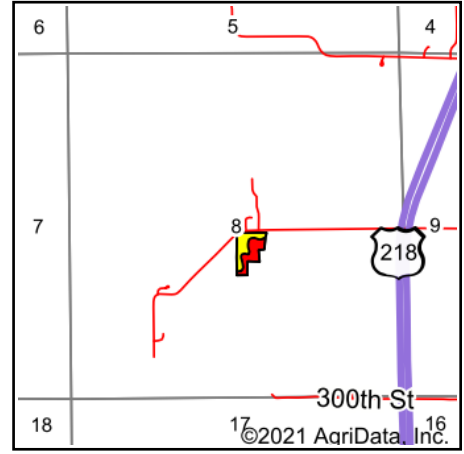

State: **Iowa**
 County: **Henry**
 Location: **8-70N-6W**
 Township: **Jackson**
 Acres: **5.01**
 Date: **7/12/2021**



Maps Provided By:

 CUSTOMIZED ONLINE MAPPING
 © AgriData, Inc. 2021 www.AgriDataInc.com



Area Symbol: IA087, Soil Area Version: 25

Code	Soil Description	Acres	Percent of field	CSR2 Legend	Non-Irr Class *c	CSR2**	CSR
425D2	Keswick loam, 9 to 14 percent slopes, moderately eroded	2.53	50.5%			IVe	9
S732C2	Weller silty clay loam, 5 to 9 percent slopes, moderately eroded	2.48	49.5%			IIIe	59
Weighted Average						33.8	*-

**IA has updated the CSR values for each county to CSR2.

*- CSR weighted average cannot be calculated on the current soils data, use prior data version for csr values.

*c: Using Capabilities Class Dominant Condition Aggregation Method

Soils data provided by USDA and NRCS.